

Whakarewarewa Forest

Maps available at most bike shops.

Mountainbiking Route Planner

If you're new to Whakarewarewa, use this guide to find a route that suits you best – you'll be stringing the tracks together like a local in minutes!

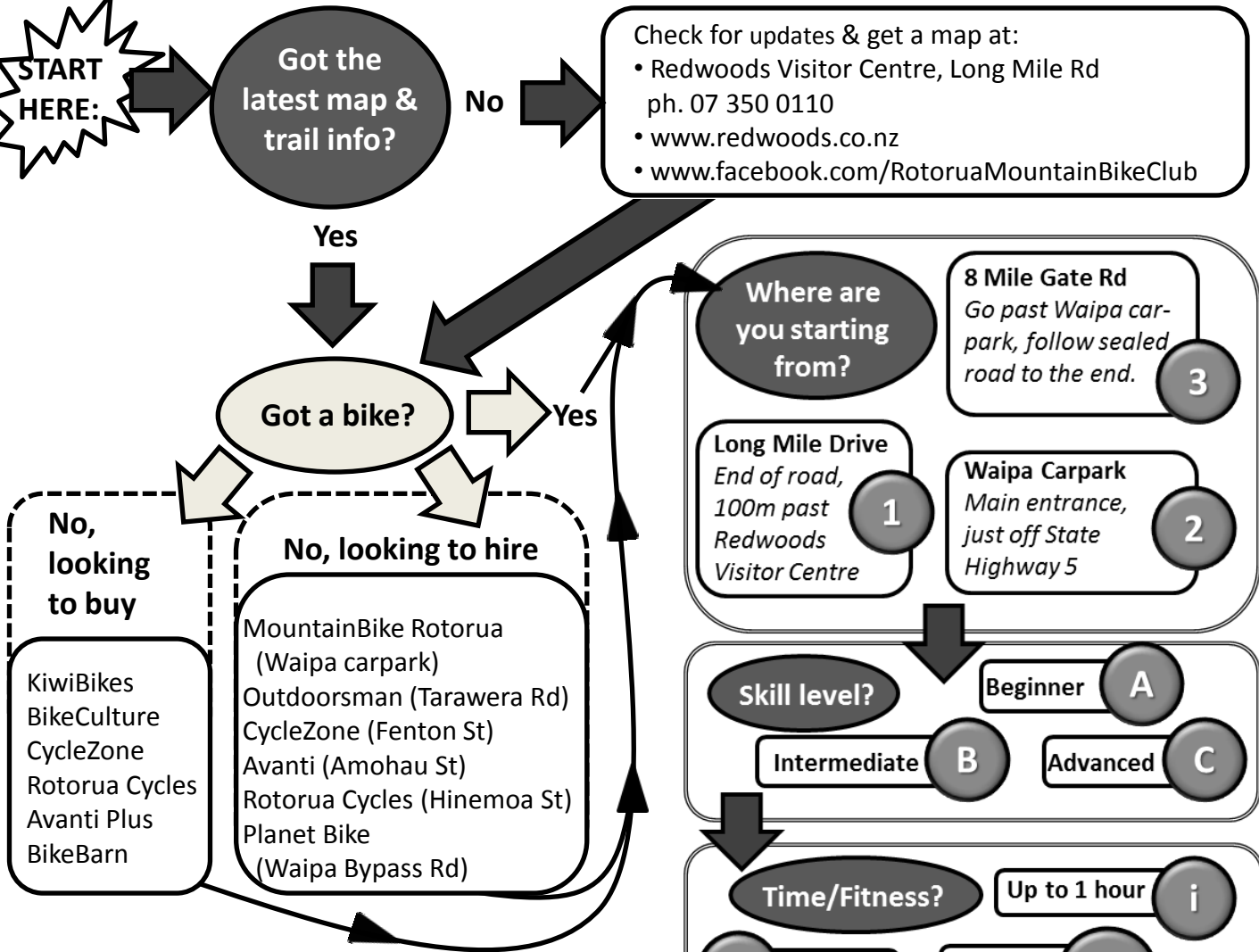

Check for updates & get a map at:

- Redwoods Visitor Centre, Long Mile Rd
ph. 07 350 0110
- www.redwoods.co.nz
- www.facebook.com/RotoruaMountainBikeClub

- No, looking to buy**
- KiwiBikes
 - BikeCulture
 - CycleZone
 - Rotorua Cycles
 - Avanti Plus
 - BikeBarn

- No, looking to hire**
- MountainBike Rotorua (Waipa carpark)
 - Outdoorsman (Tarawera Rd)
 - CycleZone (Fenton St)
 - Avanti (Amohau St)
 - Rotorua Cycles (Hinemoa St)
 - Planet Bike (Waipa Bypass Rd)

- Where are you starting from?**
- 1** Long Mile Drive
End of road, 100m past Redwoods Visitor Centre
 - 2** Waipa Carpark
Main entrance, just off State Highway 5
 - 3** 8 Mile Gate Rd
Go past Waipa carpark, follow sealed road to the end.

- Skill level?**
- A** Beginner
 - B** Intermediate
 - C** Advanced

- Time/Fitness?**
- i** Up to 1 hour
 - ii** 1-2 hours
 - iii** Half-day

- Using the shuttle?**
- N** No
 - Y** Yes

CODE: _____

Example: If you're:

- at Waipa Carpark,
- an intermediate rider,
- with 2 hours to ride,
- and no shuttle;

your route code is 2,B,ii,N



Join the Rotorua Mountainbike Club!

<http://rotorua.mtbclub.org.nz>

Sponsored by:



Feedback on this planner welcome.
Email dolomitedad@gmail.com

RIDES STARTING FROM LONG MILE DRIVE (BY THE REDWOODS VISITORS CENTER)

1,A,i,N

3, Dipper
2, Tahī (part 1)

1,A,ii,N

3, Dipper
2, Tahī (part 1)
4, Creek

1,A,iii,N

3, Dipper
2, Tahī (part 1)
4, Creek, left into
Nursery Rd, 6, Genesis

1,B,i,N

39, A-Trail
14, Tickler
17, Dragons Tail
Left into Nursery Rd
29, Exit / NDO

1,B,ii,N (option 1)

39, A-Trail
14, Tickler
19,20 Bunny Jugs 1+2
21, Sweet n Sour
15, Be Rude Not To
40, Lion Trail
31, Turkish Delight
6, Genesis (top entry)
29, Exit / NDO

1,B,ii,N (option 2)

11, Grinder
16, Mad If You Don't
27, Puarenga
Hill Rd
22, Spring Roll
21, Sweet n Sour
17, Dragons Tail
40, Lion Trail
31, Turkish Delight
29, Exit / NDO

1,B,ii,N (DH)

Katore Rd
36, Gunna Gotta or
Tokorangi (via Corridor)
39, A-Trail
14, Tickler
15, Be Rude Not To
Nursery Rd
29, Exit / NDO

1,B,iii,Y

39, A-Trail
14, Tickler
19,20 Bunny Jugs 1+2
Shuttle
56, Tihi O Tawa
49, Billy T
54, Split Enz
55, Pondy
51, Roller Coaster
23, Chop Suey
22, Spring Roll
21, Sweet n Sour
15, Be Rude Not To
40, Lion Trail
31, Turkish Delight
29, Exit / NDO

1,B,iii,N (option 1)

39, A-Trail
14, Tickler
19,20 Bunny Jugs 1+2
Hill Rd
46, Corners
Right into Pipeline Rd
Left into Nice Rd
21, Sweet n Sour
15, Be Rude Not To
40, Lion Trail
31, Turkish Delight
29, Exit / NDO

1,B,iii,N (option 2)

39, A-Trail
14, Tickler
19,20 Bunny Jugs 1+2
Hill Rd
46, Corners
Hill / Reservoir Rd
24, Old Chevy 27,
Puarenga
Right into Nursery Rd
40, Lion Trail
31, Turkish Delight
29, Exit / NDO

1,C,i,N

Katore Rd
33, Corridor
9, Double Down
Nursery Rd
28, Old Exit

1,C,ii,N

Katore Rd
33, Corridor
9, Double Down
Right into Nursery Road,
right into Katore Rd
Pigeon Run (by Double
Down)
7, Rockdrop
Left into Nursery Rd
28, Old Exit

1,C,iii,N

Up Katore Rd to 33, Corridor
Katore Rd then into 37, Katore Jumps
14, Tickler then up Direct Rd
41, Hot X Buns thru clearing to 15, Be Rude Not To
Right up The Wash, left to Spruce Rd, 40, Lion Trail
31, Turkish Delight then out via 29, Exit / NDO

1,C,iii,Y (DH)

37, Katore Jumps
14, Tickler
19,20 Bunny Jugs 1+2
Shuttle
44, Huck' Hound
(or 59, Taniwha)
Repeat Shuttles
Pipeline
17, Dragons Tail
18, Te Ara Puna
Right into Larch Rd
Left into Red Tank
Nursery Rd
28, Old Exit

1,C,iii,Y (XC)

39, A-Trail
14, Tickler
19,20 Bunny Jugs 1+2
Shuttle
49, Billy T (or 57,
Tuhoto Ariki if dry)
Left up Moerangi Rd
54, Split Enz
55, Pondy Downhill /
Pondy New
51, Roller Coaster
23, Chop Suey
22, Spring Roll
21, Sweet n Sour
15, Be Rude Not To
40, Lion Trail
31, Turkish Delight
29, Exit / NDO

• **All shuttle pick-ups assumed to be at Pipeline Rd pick-up point.**

• **Track numbers match those in Redwoods Forest Guide; this planner should be used in conjunction with the Forest Guide.**

RIDES STARTING FROM WAIPA CARPARK (OFF STATE HIGHWAY 5)

2,A,i,N

2, Tahi (part 1)
3, Dipper
2, Tahi (part 2)

2,A,ii,N

2, Tahi (part 1)
4, Creek
Left into Nursery Rd
6, Genesis (top entry)
3, Dipper
2, Tahi (part 2)

2,A,iii,N

2, Tahi (part 1)
4, Creek
16, Mad If You Don't
27, Puarenga
25, Yellow Brick Rd
Left into Sandy Skid Rd
55, Pundy New
51, Roller Coaster
Right into Reservoir Rd,
left into Hill
22, Spring Roll
21, Sweet n Sour
15, Be Rude Not To
3, Dipper
2, Tahi (part 2)

2,B,i,N

2, Tahi (part 1)
3, Dipper
2, Tahi (part 2)
8, Rosebank

2,B,ii,N

2, Tahi (part 1)
4, Creek
16, Mad If You Don't
27, Puarenga
Reservoir Rd
24, Old Chevy
27, Puarenga
Return along
Waipa Mill Rd

2,C,ii,N

Pohuturoa Rd then left into Nursery Rd
Right into Katore Rd to 36, Gunna Gotta

2,B,iii,Y (option 1)

2, Tahi (part 1)
4, Creek
16, Mad If You Don't
27, Puarenga
Hill Rd to Shuttle
56, Tihi O Tawa
49, Billy T to 54, Split Enz
55, Pundy New
51, Roller Coaster
24, Old Chevy
25, Yellow Brick Rd
Right into 8 Mile Gate Rd
26, Ball & Chain
Return along Waipa
Mill Rd

2,B,iii,N (option 1, little DH)

2, Tahi (part 1)
4, Creek
Left into Nursery Rd
6, Genesis (top entry)
11, Grinder
16, Mad If You Don't
27, Puarenga
25, Yellow Brick Rd
Left into Sandy Skid Rd
55, Pundy New
51, Roller Coaster
23, Chop Suey
22, Spring Roll
21, Sweet n Sour
15, Be Rude Not To
3, Dipper
2, Tahi (part 2)
8, Rosebank

2,C,i,N

Pohuturoa Rd
Left into Nursery Rd
Right into Katore Rd
9, Double Down
7, Rockdrop then 8, Rosebank

- **All shuttle pick-ups assumed to be at Pipeline Rd pick-up point.**
- **Track numbers match those in Redwoods Forest Guide.**

This planner should be used with the Forest Guide.

2,B,iii,Y (option 2)

2, Tahi (part 1)
4, Creek
16, Mad If You Don't
27, Puarenga
Hill Rd to Shuttle
49, Billy T
54, Split Enz
55, Pundy New
51, Roller Coaster
23, Chop Suey
22, Spring Roll
21, Sweet n Sour
17, Dragons Tail, right into Red Tank & Nursery Rds, then left into Pohuturoa Rd to Waipa

2,B,iii,N (option 2, some DH)

2, Tahi (part 1)
4, Creek
13, Piglet then 12, Pig Track
Katore Rd
36, Gunna Gotta or Tokorangi (via Corridor)
39, A-Trail
14, Tickler
Direct Rd
41, Hot X Buns
19,20 Bunny Jugs 1+2
Reservoir Rd
24, Old Chevy
25, Yellow Brick Rd
Right into 8 Mile Gate Rd
26, Ball & Chain
Return along Waipa Mill Rd

2,C,iii,N

Pohuturoa Rd. left into Nursery Rd, right into Katore Rd then 36, Gunna Gotta
39, A-Trail, Exit right into Spruce Rd
40, Lion Trail 31, Turkish Delight
6, Genesis (top entry)
9, Double Down
7, Rockdrop 8, Rosebank

2,C,iii,Y (option 1, DH)

2, Tahi (part 1) to 4, Creek
16, Mad If You Don't to 27, Puarenga
Hill Rd to Shuttle
59, Taniwha & diff lines then Shuttle
44, Huckle' Hound to 45, Little Red' Huck
Shuttle 44, Huckleberry Hound
46, Corners then Nice Rd to
27, Puarenga. Return along Waipa Mill Rd

2,C,iii,Y (option 2, dry weather XC)

2, Tahi (part 1)
4, Creek
16, Mad If You Don't
27, Puarenga
Hill Rd to Shuttle
57, Tuhoto Ariki
58, Hatu-patu
50, G Rock
52, Chestnut Link
51, Roller Coaster
24, Old Chevy
25, Yellow Brick Rd
Right into 8 Mile Gate Rd
26, Ball & Chain
Return along Waipa Mill Rd

2,C,iii,Y (option 3 - back-country)

2, Tahi (part 1) to 4, Creek, then to 16, Mad If You Don't
27, Puarenga tyhen up Hill Rd to Shuttle
57, Tuhoto Ariki (if dry, or 49, Billy T
Left up Moerangi Rd then down to 69, Jeffs Link
Left into Green Lake Rd
Then right along to 68, Mossy Loop / Baja Trail
Return along Green Lake Rd to Sandstone Rd
Up Lookout Rd to 66, 67 No Brains with right-hand exit
Right along 8-Mile Gate Rd then left into Tikitapu Rd
Left into Moerangi Rd to top, left into Loop Rd
54, Split Enz to 55, Pundy Downhill / New
51, Roller Coaster Right into Reservoir Rd
Pipeline Rd Nice Rd 27, Puarenga
Return along Waipa Mill Rd

RIDES STARTING FROM EIGHT MILE GATE ROAD

3,A,i,N

27, Puarenga
26, Ball & Chain
25, Yellow Brick Rd

3,A,ii,N

25, Yellow Brick
Sandy Skid Rd
55, Pondy New
51, Roller Coaster
22, Spring Roll
21, Sweet n Sour (part 1)
Left down Princess Anne Rd
Left into Larch Rd

3,A,iii,N

25, Yellow Brick
Sandy Skid Rd
55, Pondy New
51, Roller Coaster
22, Spring Roll
21, Sweet n Sour
15, Be Rude'
Right into Nursery
Rd3, Dipper
2, Tahi (part 2)
2, Tahi (part 1)
4, Creek
Right into Nursery Rd
16, Mad If You Don't
27, Puarenga

3,B,i,N

25, Yellow Brick Rd
Sandy Skid Rd
55, Pondy New
51, Roller Coaster
24, Old Chevy

3,B,ii,Y

Hill Rd to Shuttle
56, Tihi OTawa
49, Billy T
50, G Rock
52, Chestnut Link
51, Roller Coaster
24, Old Chevy

3,B,ii,N

25, Yellow Brick Rd
Sandy Skid Rd
55, Pondy New
51, Roller Coaster
23, Chop Suey
22, Spring Roll
21, Sweet n Sour
15, Be Rude Not To
16, Mad If You Don't
27, Puarenga

3,B,iii,Y

Hill Rd to Shuttle
56, Tihi OTawa
49, Billy T
54, Split Enz
55, Pondy
51, Roller Coaster
Shuttle
44, Huck' Hound
46, Corners
22, Spring Roll
21, Sweet n Sour
15, Be Rude Not To
16, Mad If You Don't
27, Puarenga

3,C,i,N

25, Yellow Brick
Left Sandy Skid Rd
55, Pondy New
51, Roller Coaster
24, Old Chevy

3,C,ii,Y (DH)

Hill Rd to Shuttle
44, Huck' Hound
45, Red Riding Huck
Shuttle
44, Huck' Hound
46, Corners
Shuttle
59, Taniwha &
different lines
Return Nice Rd

3,B,iii,N (hilly)

Hill Rd, Left into Direct Rd
42, Sidewinder
Right into 43, Lentil Link
Right into Hill Rd
48, Frontal Lobotomy
56, Tihi O Tawa then 49, Billy T
54, Split Enz then 55, Pondy
51, Roller Coaster
22, Spring Roll to 21, Sweet-Sour
17, Dragons Tail
16, Mad If You Don't
27, Puarenga

3,C,iii,N (XC)

Hill Rd to 48, Frontal Lobotomy
57, Tuhoto Ariki
(if dry – 49, Billy T if wet)
Left up Moerangi Rd, left Loop Rd
54, Split Enz
55, Pondy into 51, Roller Coaster
23, Chop Suey into 22, Spring Roll
21, Sweet n Sour
15, Be Rude', take right-hand exits
Spruce Rd
Left into 12, Pig Track
Left into Katore Rd, to 11, Grinder
Exit left into Nursery Rd
16, Mad If You Don't
27, Puarenga

3,C,iii,N (DH)

Hill Rd to 22, Spring Roll
21, Sweet n Sour
Direct Rd
41, Hot X Buns
15, Be Rude Not To, take right-hand exits
Spruce Rd to 12, Pig Track
Katore Rd to 33, Corridor
9, Double Down
Left into Nursery Rd
16, Mad If You Don't
27, Puarenga

3,C,ii,Y (XC)

Hill Rd to Shuttle
56, Tihi O Tawa
49, Billy T
54, Split Enz
55, Pondy
51, Roller Coaster
Return Hill Rd

3,C,ii,N

Hill Rd
22, Spring Roll
21, Sweet n Sour
Direct Rd
41, Hot X Buns
15, Be Rude Not To
16, Mad If You Don't
27, Puarenga

3,C,iii,Y

Hill Rd to Shuttle
44, Huck' Hound
45, Little Red' Huck
Shuttle
44, Huck' Hound
46, Corners
Shuttle
44, Huck' Hound
Right into Hill Rd
Left into Direct Rd
Take right hand fork
41, Hot X Buns
19,20 Bunny Jugs
Shuttle
56, Tihi O Tawa
49, Billy T
Left up Moerangi Rd
54, Split Enz
55, Pondy
51, Roller Coaster
22, Spring Roll
21, Sweet n Sour
17, Dragons Tail
16, Mad If You Don't
27, Puarenga

- *All shuttle pick-ups assumed to be at Pipeline Rd pick-up point.*
- *Track numbers match those in Redwoods Forest Guide.*